

Studio di Architettura  
FRANCESCO MARINCCI  
Viale A. Volta, 100 - FIRENZE  
Tel. 055/850.35.45  
architettureco@gmail.com

TAVOLA N°  
**3**  
SCALATURA  
1:100

Progetto: RIQUALIFICAZIONE EX-ARREA ENEL  
Proprietari: LENS S.R.L.  
Comune di: SAN CASCIANO VAL DI PESA -  
Via Acquila Grande n° 52, 54, 56, 58  
Edificio originale: STABO OTTUALE - EDIFICIO N° 4  
Pianta n° 1/2005/01/11/3/2/0/0/0

Coll. Proj.: Dott. Arch. Giovanni Coppola

LA PROPRIETÀ IL PROGETTISTA

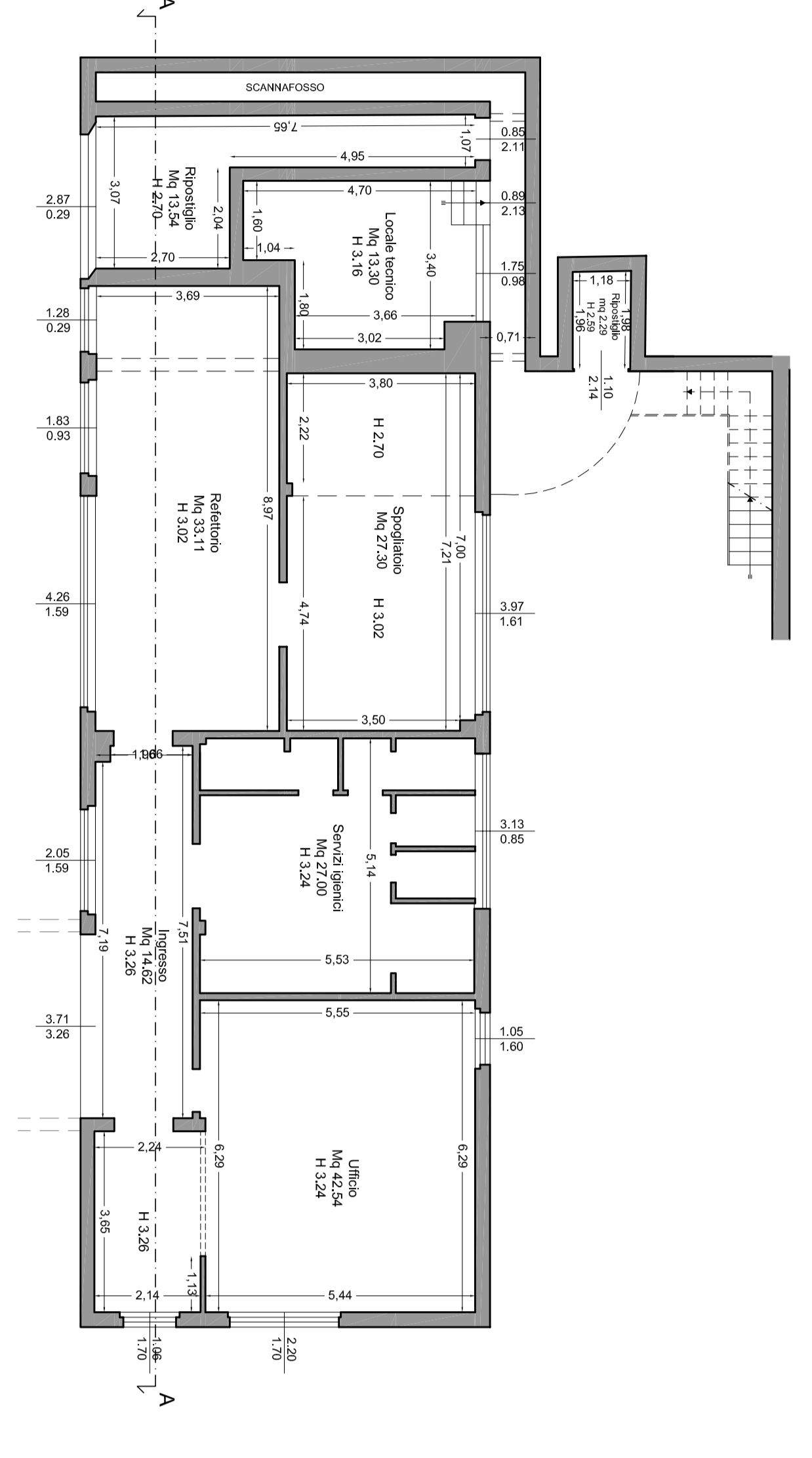

PIANTA PIANO SEMINTERRATO

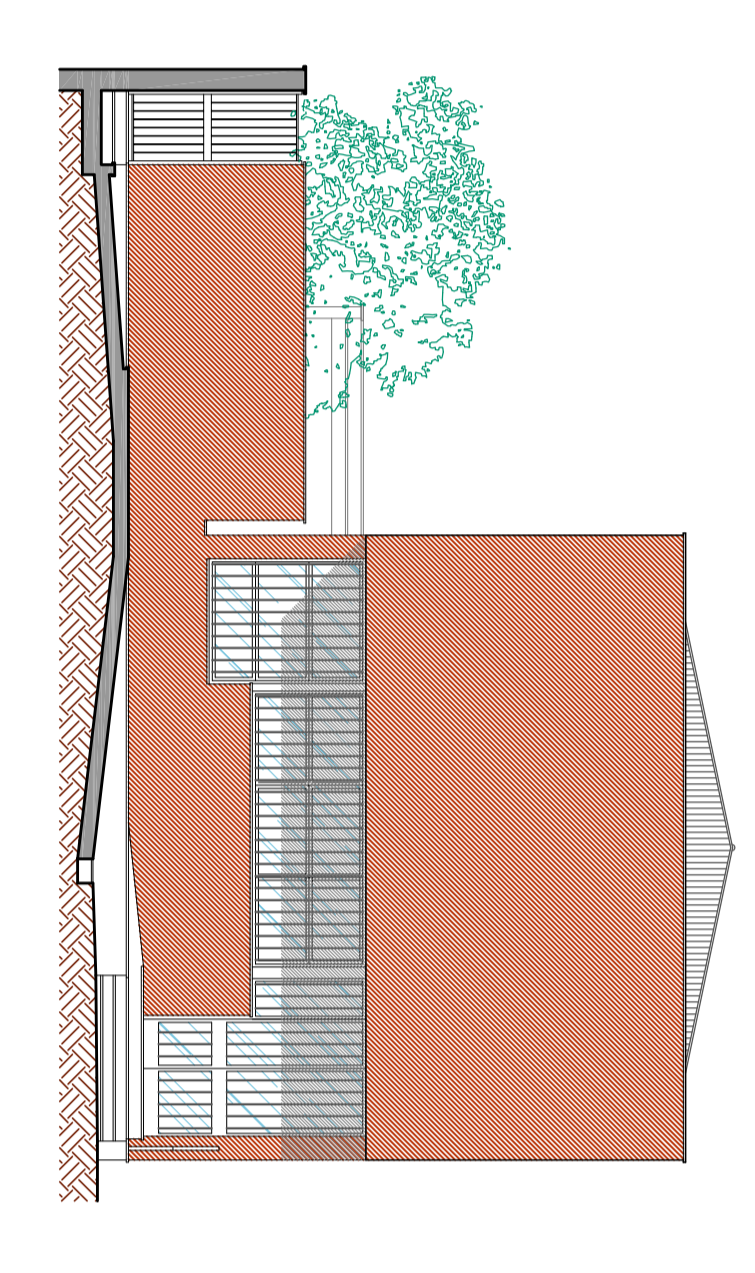

PROSPETTO NORD



PROSPETTO SUD

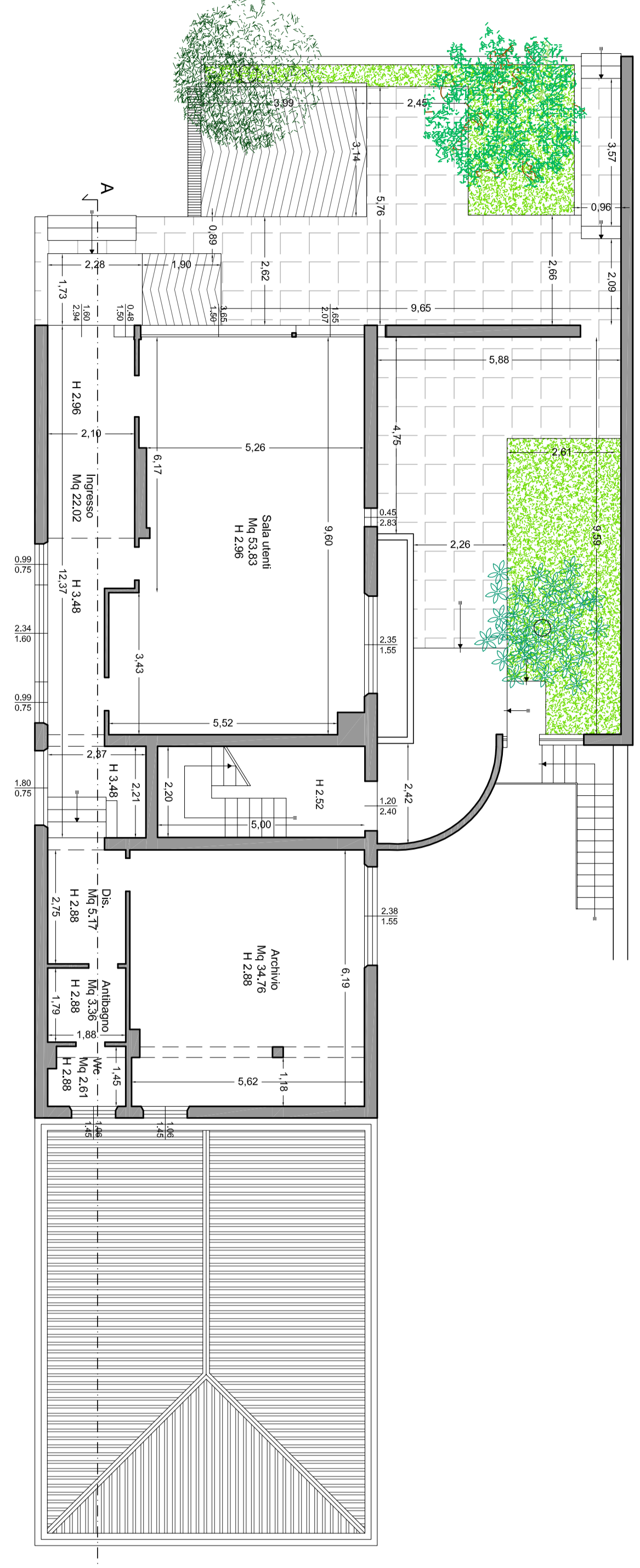

PIANTA PIANO TERRA

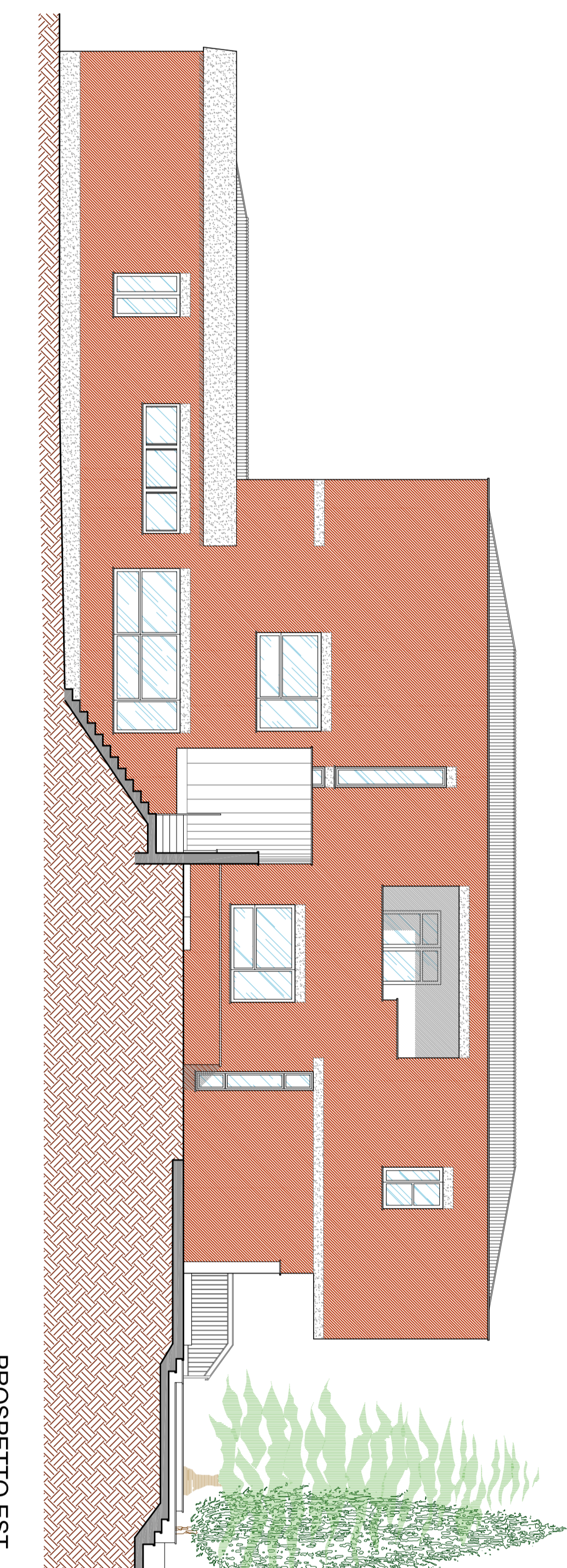

PROSPETTO EST

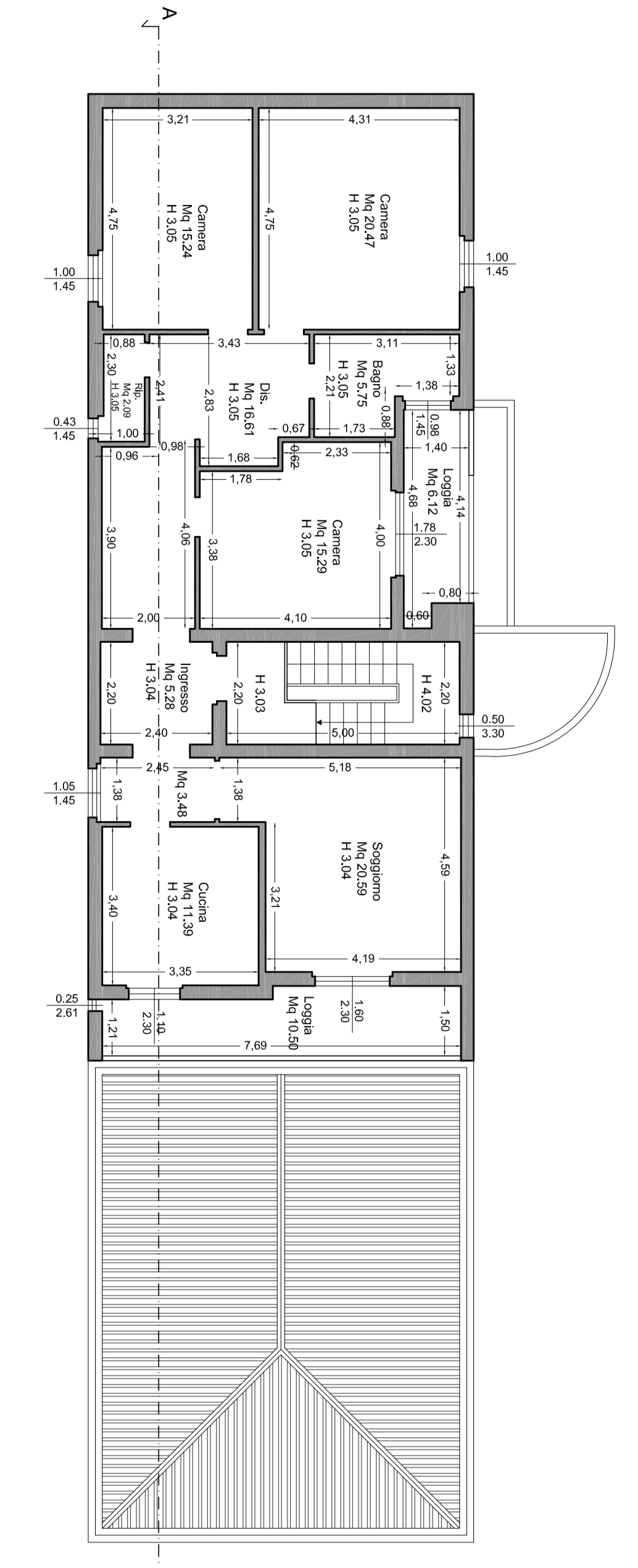

PIANTA PIANO PRIMO

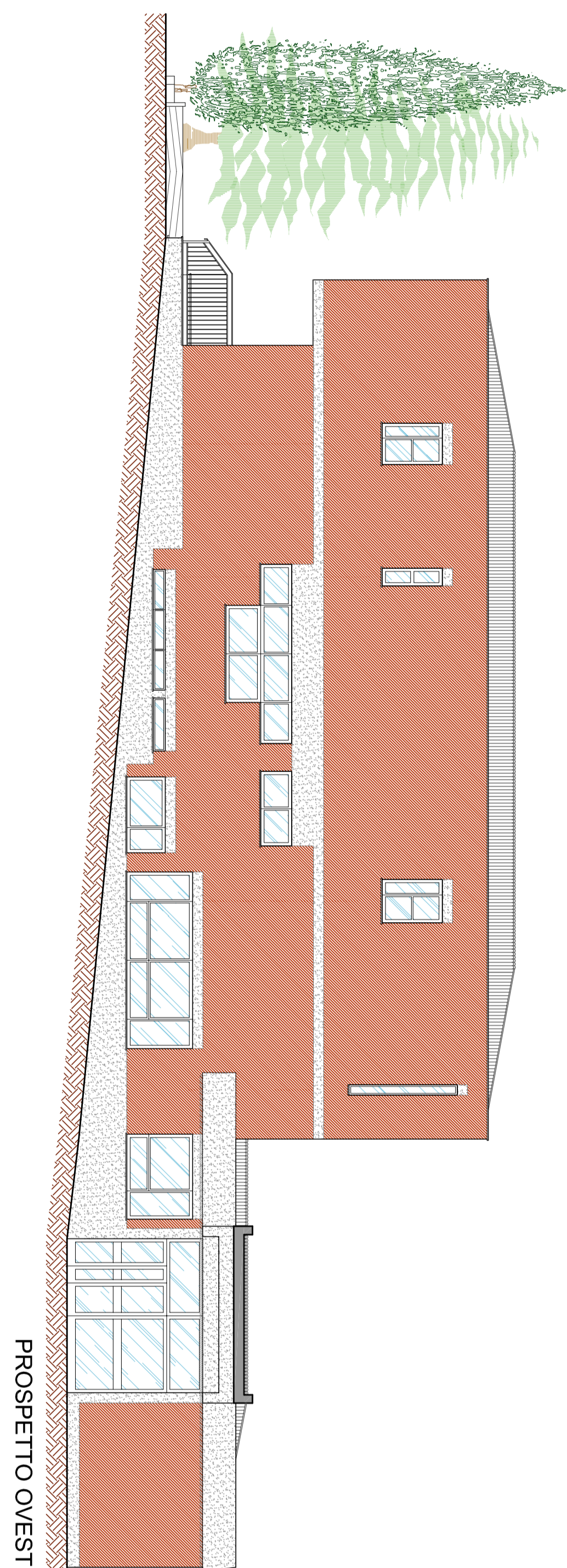

PROSPETTO OVEST

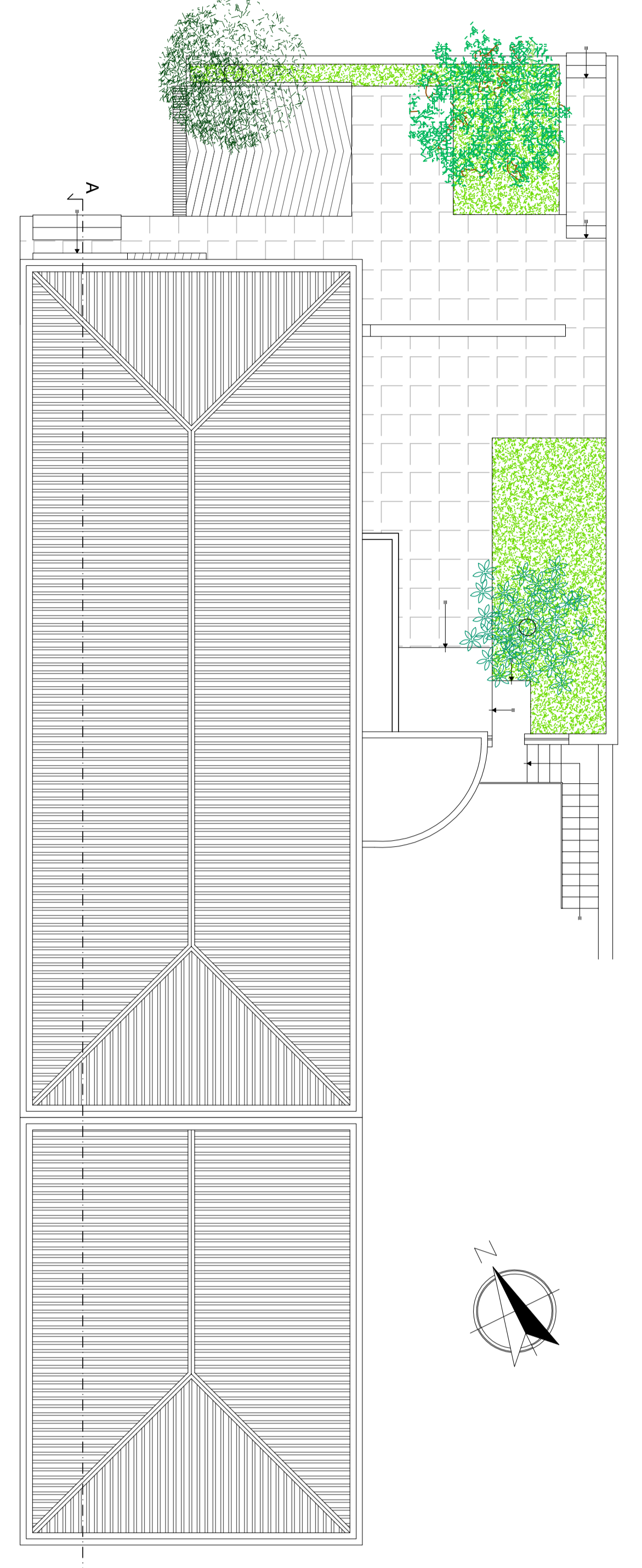

PIANTA COPERTURE

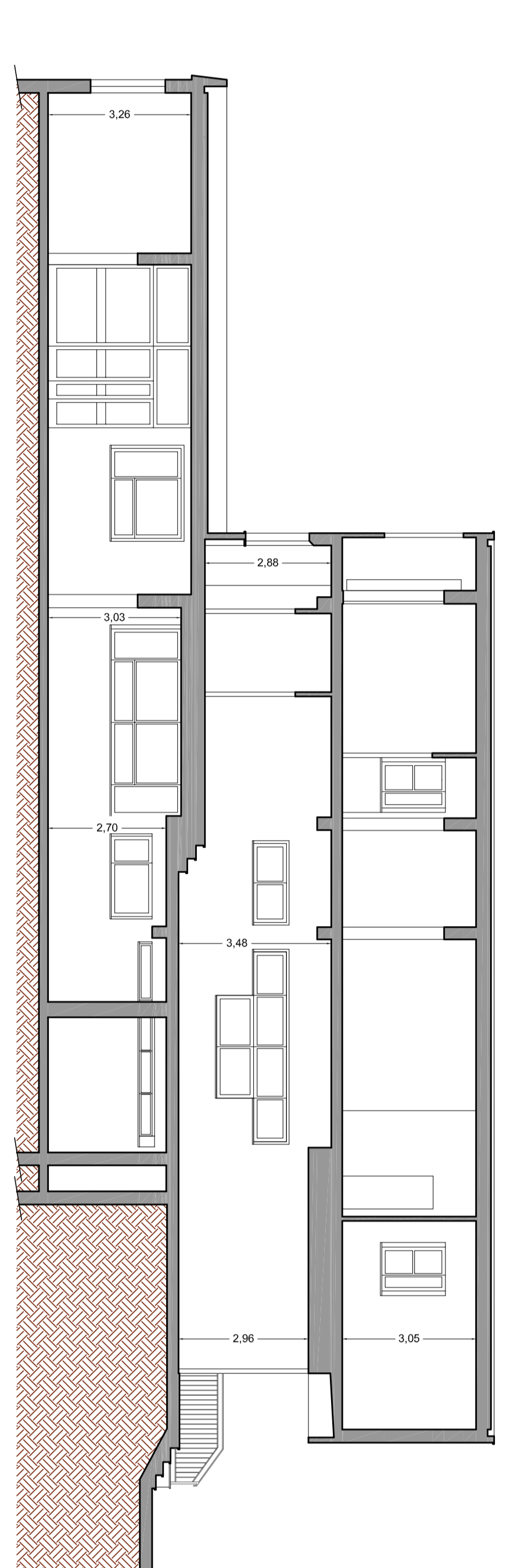

SEZIONE AA'